

# CALIFORNIA GIRLS

1<sup>st</sup> E<sup>b</sup> ALTO SAX

Words and Music by  
BRIAN WILSON  
Arranged by DAVE WOLPE

SHUFFLE-ROCK  $\downarrow = 112$

(UNISON)

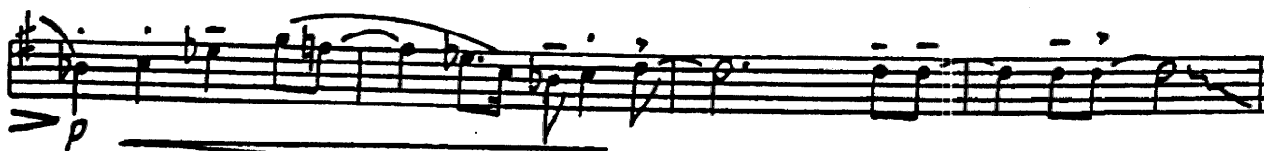
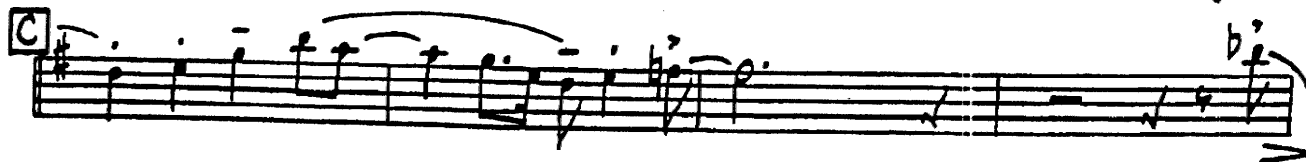
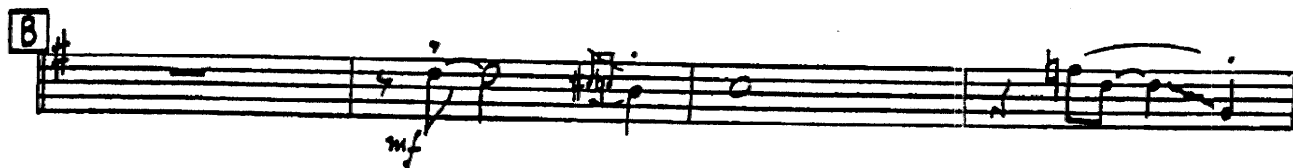

"CALIFORNIA GIRLS"

EB BARITONE SAX

**D** (PLAY 2ND X ONLY)

(PLAY BOTH TIMES)

# CALIFORNIA GIRLS

## 1<sup>st</sup> B $\flat$ TRUMPET

Words and Music by  
BRIAN WILSON  
Arranged by DAVE WOLPE

SHUFFLE ROCK  $\text{♩} = 112$

(UNISON)

(UNISON)

A

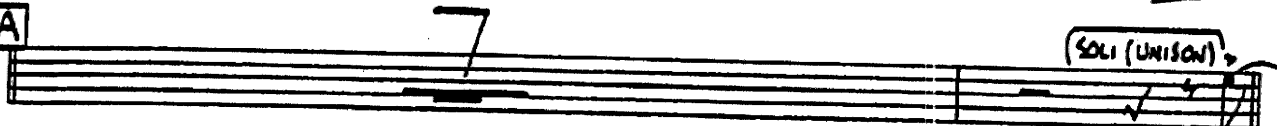

mf

B

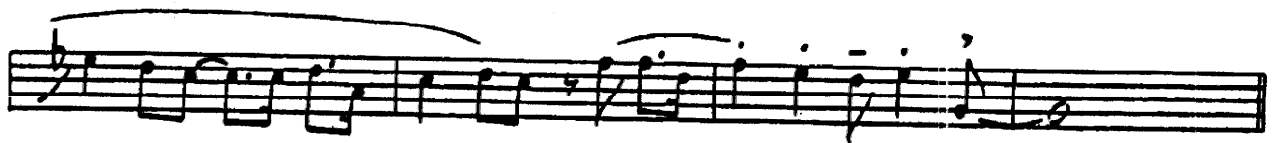
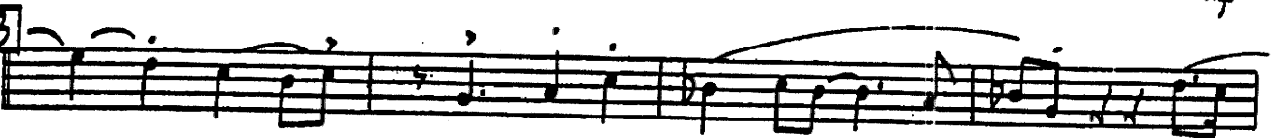

C

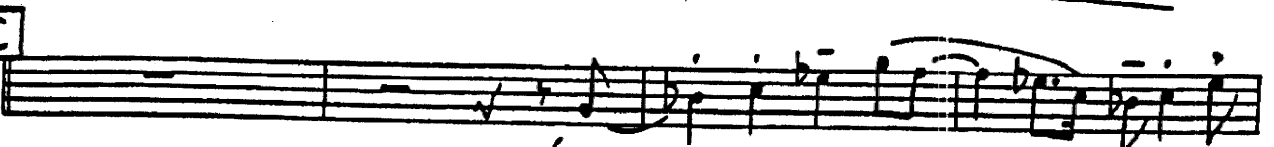

*p* ————— *f*

"CALIFORNIA GIRLS"

1<sup>st</sup> B $\flat$  TRUMPET

**D** (PLAY 2<sup>ND</sup> TIME ONLY)

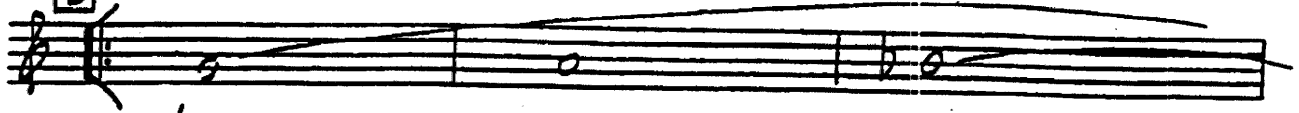

*mf*  
(PLAY BOTH TIMES)

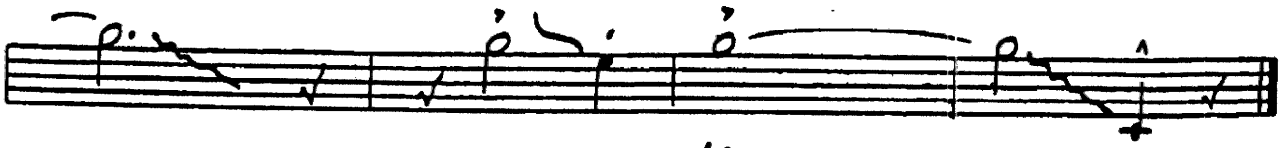
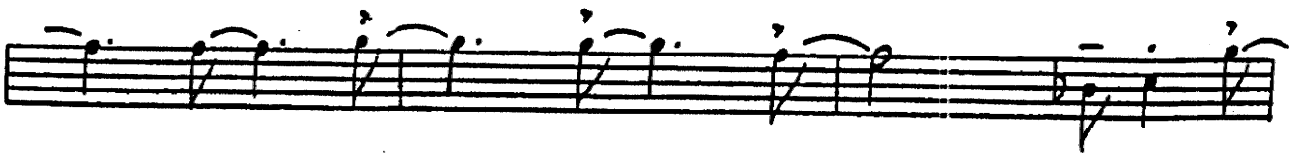
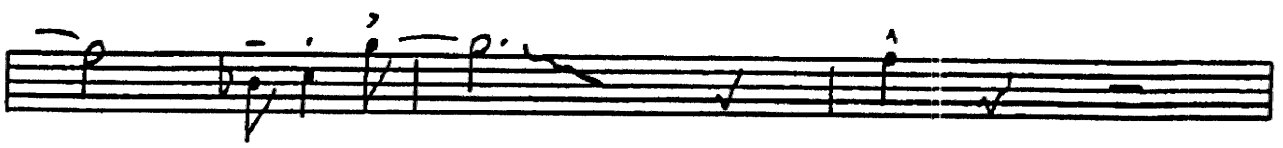
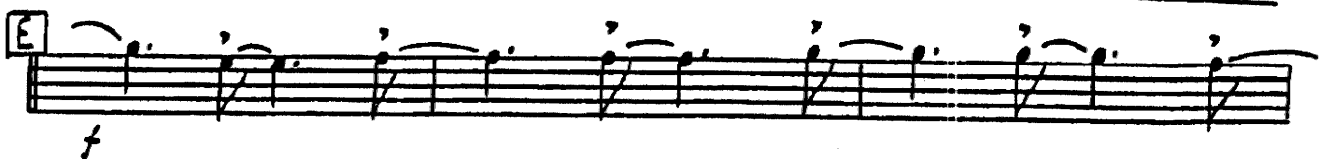
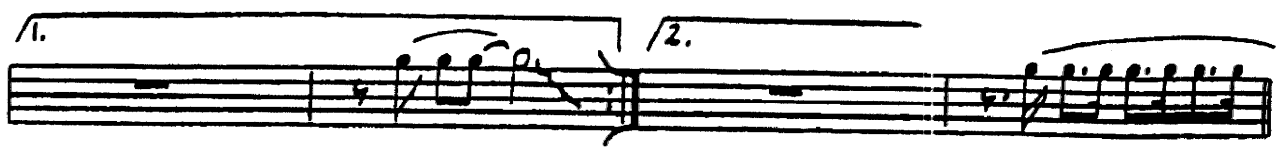

*fp*

# CALIFORNIA GIRLS

## 2ND B $\flat$ TRUMPET

Words and Music by  
BRIAN WILSON  
Arranged by DAVE WOLPE

SHUFFLE ROCK  $\text{♩} = 112$

(UNISON)

(UNISON)

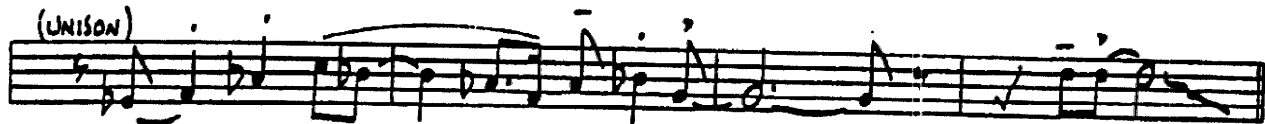

A

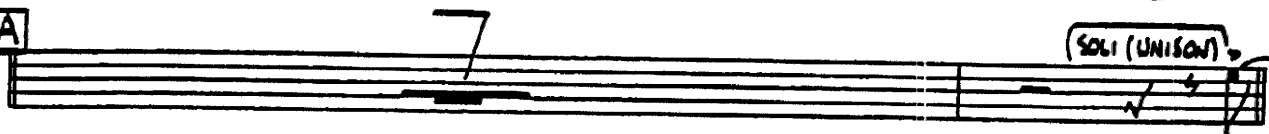

B

C

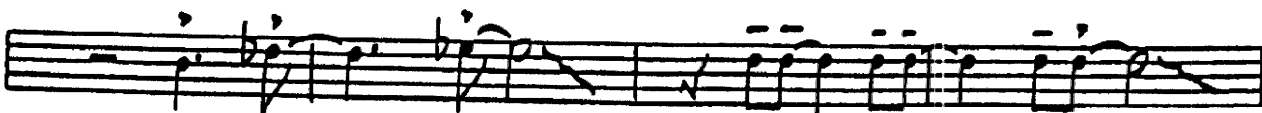

*p* *f*

"CALIFORNIA GIRLS"

2<sup>ND</sup> B $\flat$  TRUMPET

**D** (PLAY 2<sup>ND</sup> TIME ONLY)

*mf*  
(PLAY BOTH TIMES)

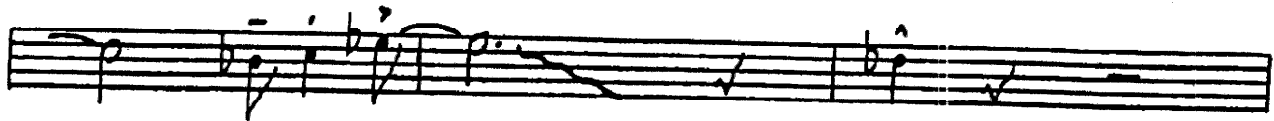
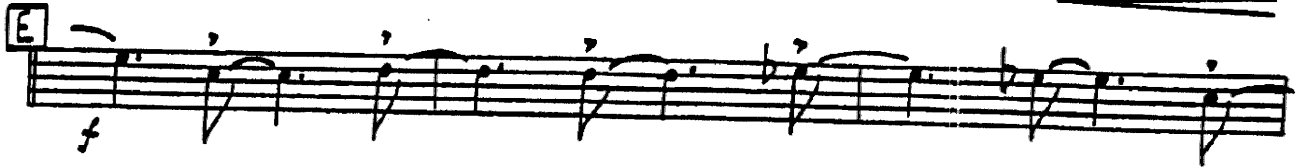
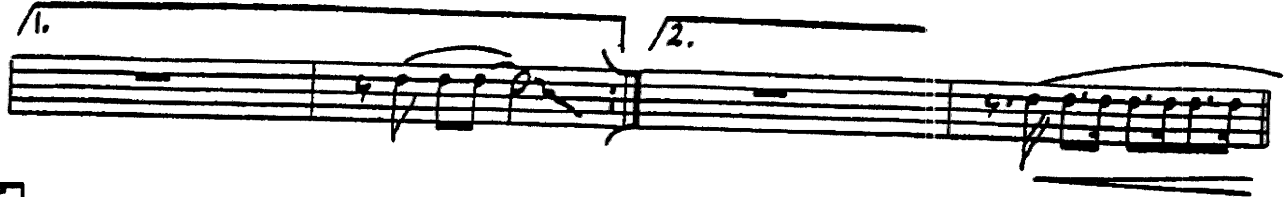

*fp*

# CALIFORNIA GIRLS

## 3<sup>RD</sup> B $\flat$ TRUMPET

Words and Music by  
BRIAN WILSON  
Arranged by DAVE WOLPE

SHUFFLE ROCK  $\text{♩} = 112$

(UNISON)

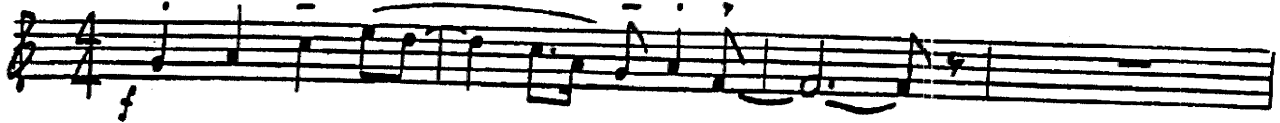

(UNISON)

A

7

SOLI (UNISON)

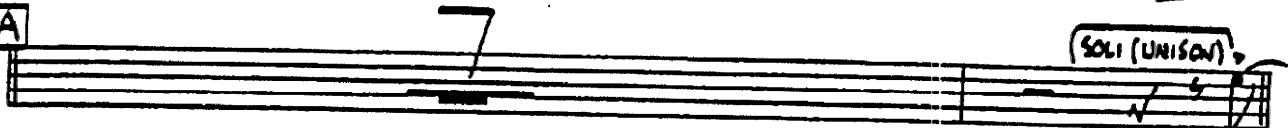

B

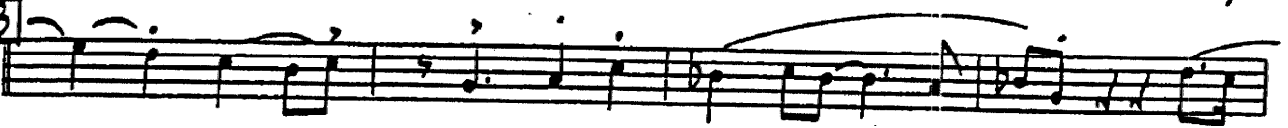

C

"CALIFORNIA GIRLS"

-2-

3<sup>RD</sup> B♭ TRUMPET

**D** (PLAY 2<sup>ND</sup> TIME ONLY)

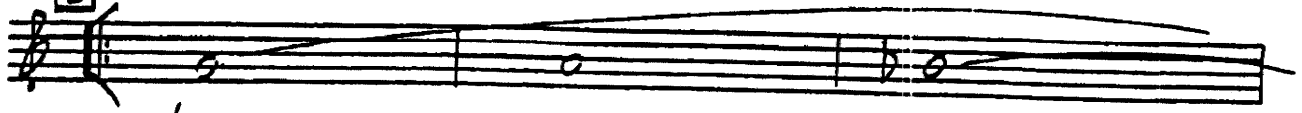

*mf*  
(PLAY BOTH TIMES)

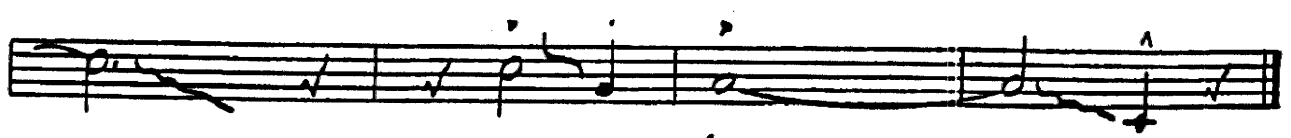
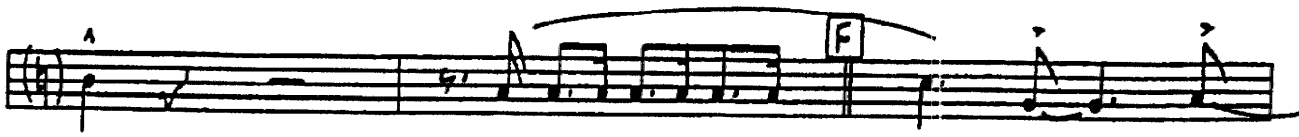
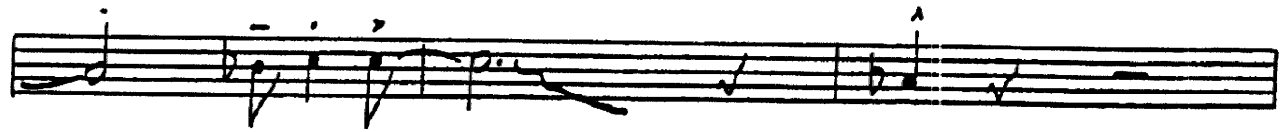

*fp* —————

# CALIFORNIA GIRLS

## 1<sup>ST</sup> TROMBONE

Words and Music by  
BRIAN WILSON  
Arranged by DAVE WOLPE

SHUFFLE - ROCK J:112

(UNISON)

*f*

(UNISON)

A

*mf*

B

C

*p* ————— *f*

" CALIFORNIA GIRLS "

. 2 .

1st TROMBONE

**D** (PLAY 1st X ONLY)

(PLAY BOTH TIMES)

*fp*

" CALIFORNIA GIRLS "

2<sup>ND</sup> TROMBONE

**D** (PLAY 1ST X ONLY)

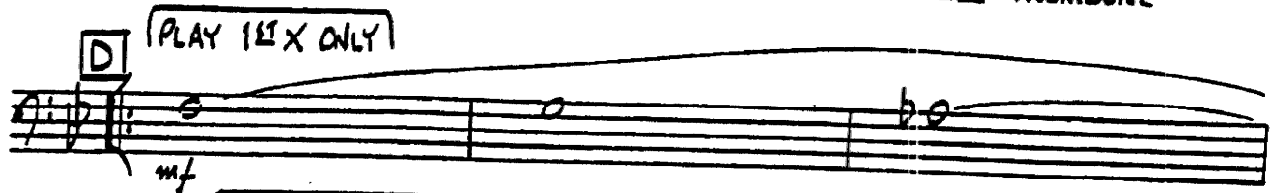

mf

(PLAY BOTH TIMES)

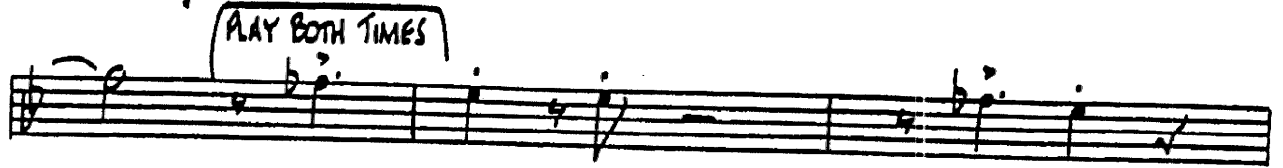

mf

1. / 2.

**E**

f

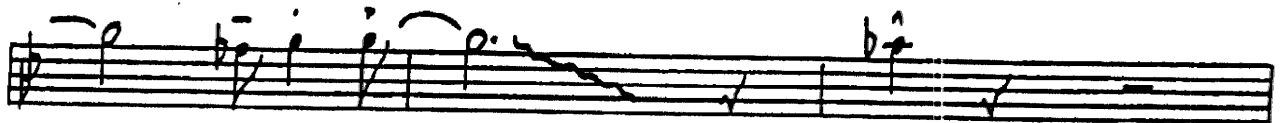

**F**

f

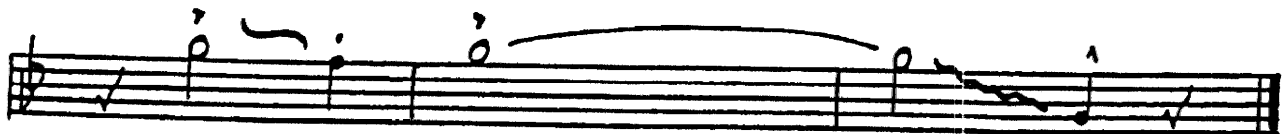

fp

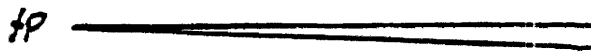

# CALIFORNIA GIRLS

## 3<sup>RD</sup> TROMBONE

Words and Music by  
**BRIAN WILSON**  
Arranged by **DAVE WOLPE**

SHUFFLE-ROCK 1:12

(UNISON)

*f*

(UNISON)

*f*

**A**

*mf*

(♭) (♭-♭) (♭)

**B**

7

**C**

2

*p* *f*

"CALIFORNIA GIRLS"

. 2 .

3<sup>RD</sup> TROMBONE

**D** **PLAY 1<sup>ST</sup> X ONLY**

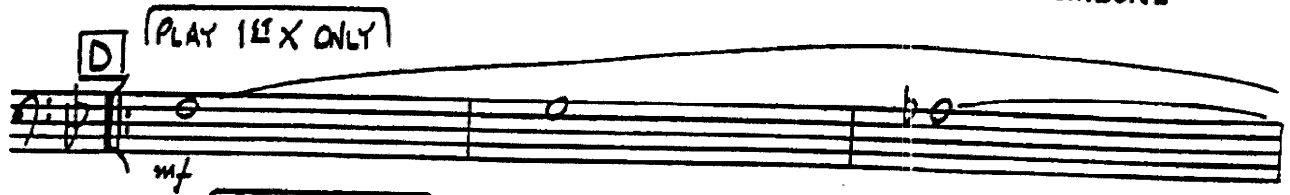

mf

**PLAY BOTH TIMES**

p

1. / 2.

**E**

f

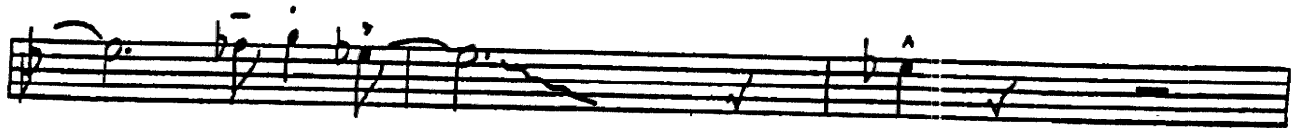

**F**

f

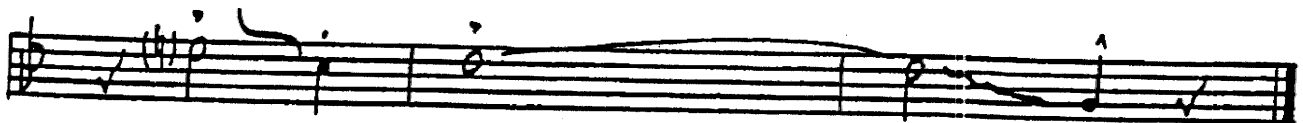

**fp**

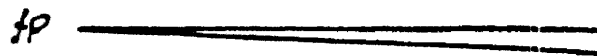

# CALIFORNIA GIRLS

## BASS

Words and Music by  
**BRIAN WILSON**  
Arranged by **DAVE WOLPE**

SHUFFLE-ROCK  $\text{♩} = 112$

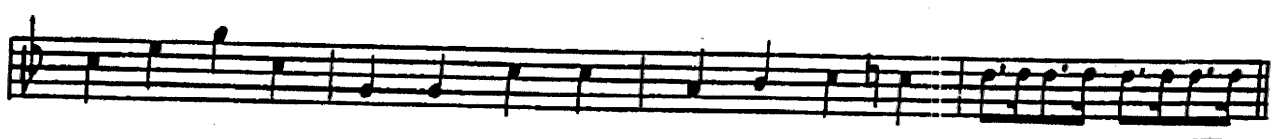
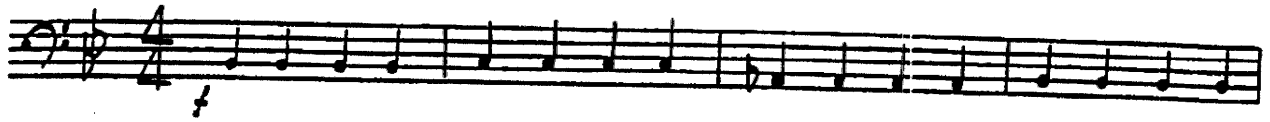

" CALIFORNIA GIRLS "

. 2 .

BASS

**D** (TENOR SAX SOLO)

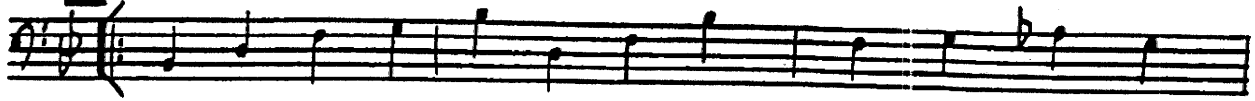

# CALIFORNIA GIRLS

## GUITAR

Words and Music by  
**BRIAN WILSON**  
 Arranged by **DAVE WOLPE**

SHUFFLE-ROCK J=112

 Chords: B<sup>b</sup>, C<sub>mi</sub><sup>7</sup>, A<sup>b</sup>, B<sup>b</sup><sub>mi</sub><sup>7</sup>  
 Dynamics: *f*, SIMILE.....

 Chords: G<sup>b</sup>, C<sup>b</sup>, B<sup>b</sup>, C<sub>mi</sub><sup>7</sup> - F<sup>7</sup>

 Section A: B<sup>b</sup> (SHUFFLE-LIKE RHYTHM....), F<sub>mi</sub><sup>7</sup>, F<sub>mi</sub><sup>7</sup>, B<sup>b</sup><sub>7</sub>  
 Dynamics: *mf*

 Chords: E<sup>b</sup><sub>9</sub>, B<sup>b</sup><sub>mi</sub><sup>7</sup>, E<sup>b</sup><sub>9</sub>, C<sub>mi</sub><sup>7</sup>, F<sup>13</sup>

 Section B: B<sup>b</sup> (SIMILE RHYTHM...), F<sub>mi</sub><sup>7</sup>, F<sub>mi</sub><sup>7</sup>, B<sup>b</sup><sub>7</sub>

 Chords: E<sup>b</sup><sub>9</sub>, B<sup>b</sup><sub>mi</sub><sup>7</sup>, E<sup>b</sup><sub>9</sub>, C<sub>mi</sub><sup>7</sup>, F<sup>7</sup>SUS, F<sup>13</sup>

 Section C: B<sup>b</sup>, C<sub>mi</sub><sup>7</sup>, D<sup>b</sup>, E<sup>b</sup><sub>mi</sub><sup>7</sup>  
 Dynamics: *f*, SIMILE.....

 Chords: G<sup>b</sup>, A<sup>b</sup><sub>mi</sub><sup>7</sup>, C<sup>b</sup><sub>MA</sub><sup>7</sup>, B<sup>b</sup><sub>MA</sub><sup>7</sup>, C<sub>mi</sub><sup>7</sup>, F<sup>7</sup>  
 Dynamics: *p*, *f*

"CALIFORNIA GIRLS"

GUITAR

System 1: **D**  $Bb$  SHUFFLE-LIKE RHYTHM  $F_{mi}^7$   $F_{mi}^7$   $Bb^7$   
*mf* (AD LIB TENOR SAX SOLO)

System 2:  $Eb^9$   $Bb_{mi}^7$   $Eb^9$   $C_{mi}^7$

System 3: (1.)  $F^7$  2.  $C_{mi}^7$   $F^7$  SUS  $F^13$

System 4: **E**  $Bb$   $C_{mi}^7$   $Db$   $Eb_{mi}^7$   $Gb_{MA}^7$   
*f*

System 5:  $(Gb_{MA}^7)$   $Ab_{mi}^7$   $Bb_{MA}^7$   $F^7$  SUS  $F^9$

System 6: **F**  $Bb$   $C_{mi}^7$   $Db$   $Eb_{mi}^7$   $Gb_{MA}^7$   
 $(Gb_{MA}^7)$   $C_{mi}^7$   $F^13$   $Bb^9$   $Bb^9$   $p$

# CALIFORNIA GIRLS

PIANO

Words and Music by  
BRIAN WILSON  
Arranged by DAVE WOLPE

SHUFFLE ROCK  $\text{♩} = 112$

SIMILE.....

$Bb$   $Cm7$   $Ab$   $Bbm7$

SIMILE.....

$Gb$   $Cb$   $Bb$   $Cm7$   $F7$

**A**

*mf*  $Bb$  RHYTHM AD LIB. ....

$Bb$   $Fm7$   $Fm7$   $Bbm7$

$Eb9$   $Bbm7$   $Eb9$   $Cm7$   $F13$

**B**

mf  $Bb$  RHYTHM AD LIB .....  $Fmi^7$   $Fmi^7$   $Bb^7$

$Eba$   $Bbmi^7$   $Eba$   $Cmi^7$   $F7sus$   $F7$

**C**

Simile.....

$f$   $Bb$   $Cmi^7$   $Db$   $Ebmi$

$p$   $Bb$   $Abmi^7$   $Cbmi^7$   $fBbmi^7$   $Cmi^7$   $F7$

**D**

RHYTHM AD LIB .....  $Bb$   $Fmi^7$   $Fmi^7$   $Bb^7$   $Eba$   $Bbmi^7$   $Eba$

" CALIFORNIA GIRLS "

. 3 .

PIANO

1. | 2.

E

F

